

APN: 503-76-532A
DESERT CARMEL SECTION F: BLKS 4, 5 & 6

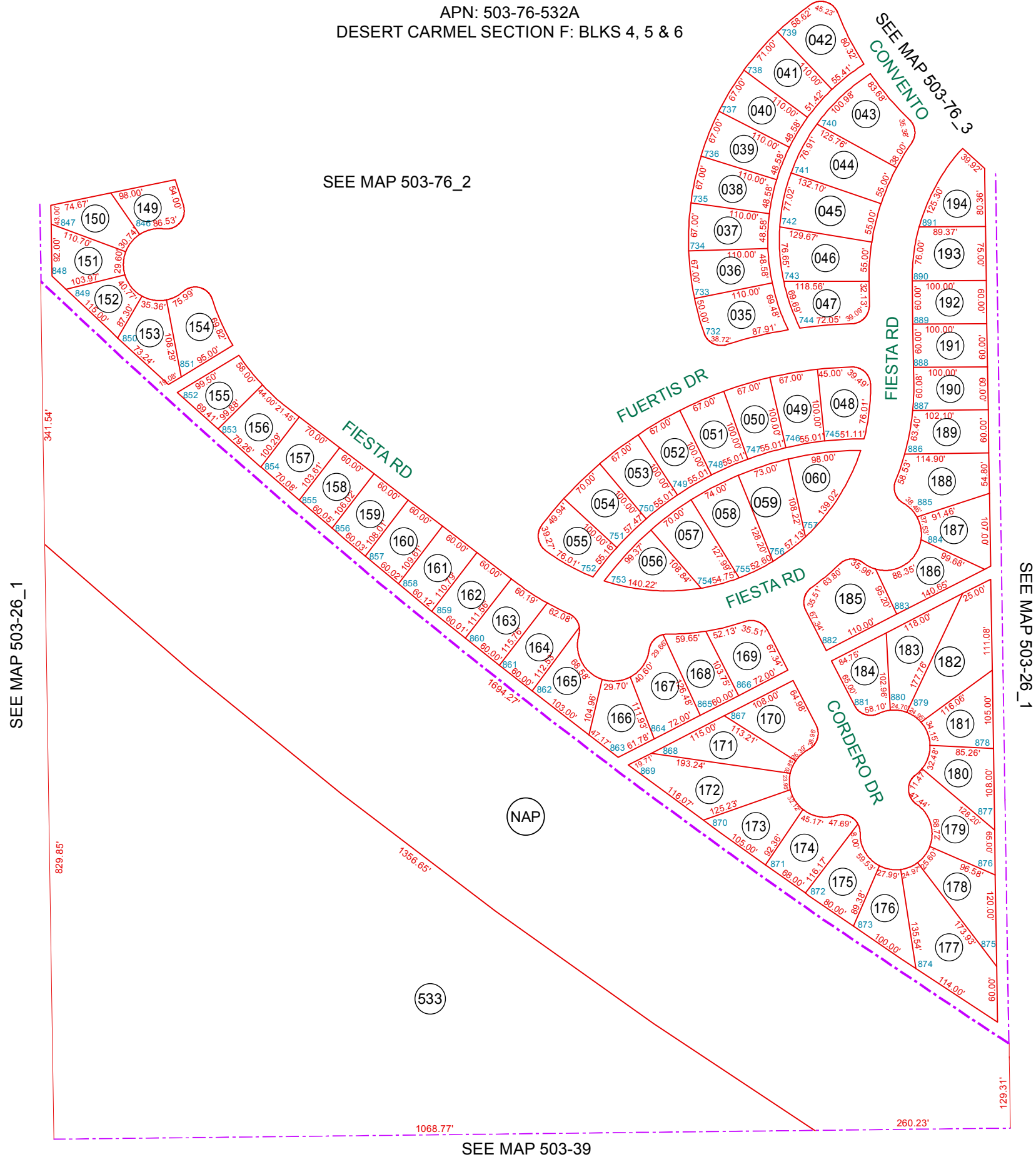

BOOK - MAP

503-76_4

W2 SE SEC. 17 T.06S. R.05E.

DESERT CARMEL SECTION F: BK 15 - PG 004

LOCATION MAPS
R.E.

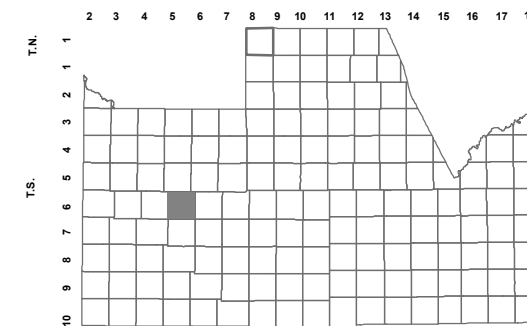

MILLER RD.		MCCARTNEY RD.	
6	5	3	2
BARNES RD.	MARICOPA	CASA GRANDE HWY	RODEO RD.
7	8	9	11
KORSTEN RD.	10	14	12
18	17	16	15
19	20	21	22
CLAYTON RD.	HWY 84	23	24
30	29	28	27
MONTGOMERY RD.	CORRALES RD.	ETHINGTON RD.	PETERS RD.
31	32	33	34
MIDWAY RD.	35	36	THORNTON RD.
SECTION		SELMA HWY	



Revised: 2/25/2016

By: MBG



PINAL COUNTY
wide open opportunity

Pinal County Assessor

THIS MAP DOES NOT REPRESENT A SURVEY. NO LIABILITY IS ASSUMED FOR THE ACCURACY OF THE DATA DELINEATED HEREIN, EITHER EXPRESSED OR IMPLIED BY PINAL COUNTY OR ITS EMPLOYEES. THIS MAP IS COMPILED FROM OFFICIAL RECORDS, INCLUDING PLATS, SURVEYS, RECORDED DEEDS AND CONTRACTS, AND ONLY CONTAINS INFORMATION REQUIRED FOR THE PINAL COUNTY ASSESSOR'S OFFICE PURPOSES.