

503-30_3

SW SW SEC. 9 T.06S. R.05E.

DESERT CARMEL: BK 11 - PG 039 THRU 042
DESERT CARMEL STREET
NAME CHANGES: BK 12 - PG 026 THRU 029

LOCATION MAPS
R.E.

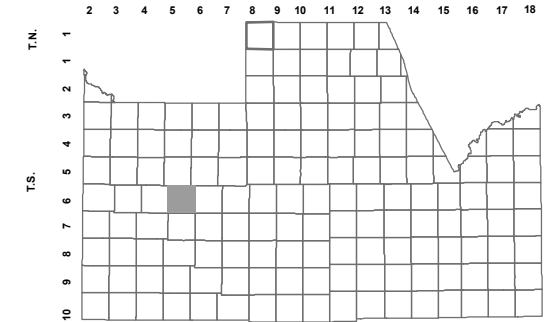

TOWNSHIP						
MILLER RD.		MCCARTNEY RD.				
6	5	3	2	1		
BARNES RD.		MARICOPA	RODEO RD.			
7	8	9	10	11	12	
KORSTEN RD.		CASA GRANDE HWY				
18	17	16	15	14	13	
CLAYTON RD.		HWY 84		24		
19	20	21	22	23	24	
MONTGOMERY RD.		ETHINGTON RD.	RUBEN RD.	25		
30	29	28	27	26	PETERS RD.	
MIDWAY RD.	31	32	33	34	35	36
MONTGOMERY RD.		CORRALES RD.				THORNTON RD.
SECTION						



Revised: 9/1/2015

By: MBG



PINAL COUNTY
wide open opportunity

Pinal County Assessor

THIS MAP DOES NOT REPRESENT A SURVEY. NO LIABILITY IS ASSUMED FOR THE ACCURACY OF THE DATA DELINEATED HEREIN, EITHER EXPRESSED OR IMPLIED BY PINAL COUNTY OR ITS EMPLOYEES. THIS MAP IS COMPILED FROM OFFICIAL RECORDS, INCLUDING PLATS, SURVEYS, RECORDED DEEDS AND CONTRACTS, AND ONLY CONTAINS INFORMATION REQUIRED FOR THE PINAL COUNTY ASSESSOR'S OFFICE PURPOSES.

SEE MAP 503-30_2

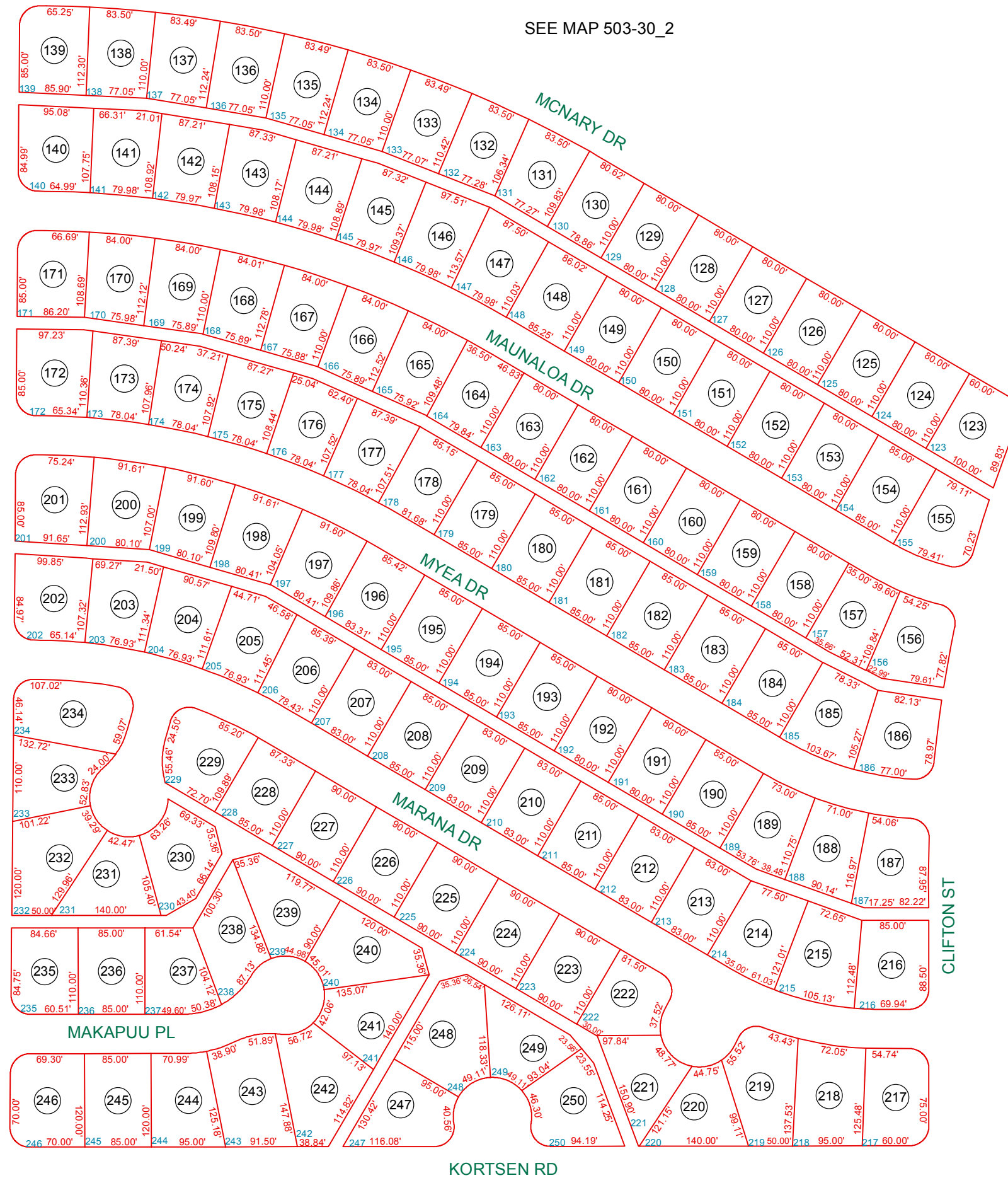

SEE MAP 503-30_4

SEE MAP 503-67

COCHISE BLVD

CLIFTON ST

KORTSEN RD

SEE MAP 503-64 1

SW COR