SEC. 17 NW NE TN.6S RG.6E

504-44

AREA CODES
3300
3302
3321

SPECIAL DISTRICTS
16603
16402

THIS MAP IS FOR TAX PURPOSES ONLY.

THIS OFFICE WILL NOT ASSUME LIABILITY FOR REPRESENTATION, MEASUREMENTS OR ACREAGE.

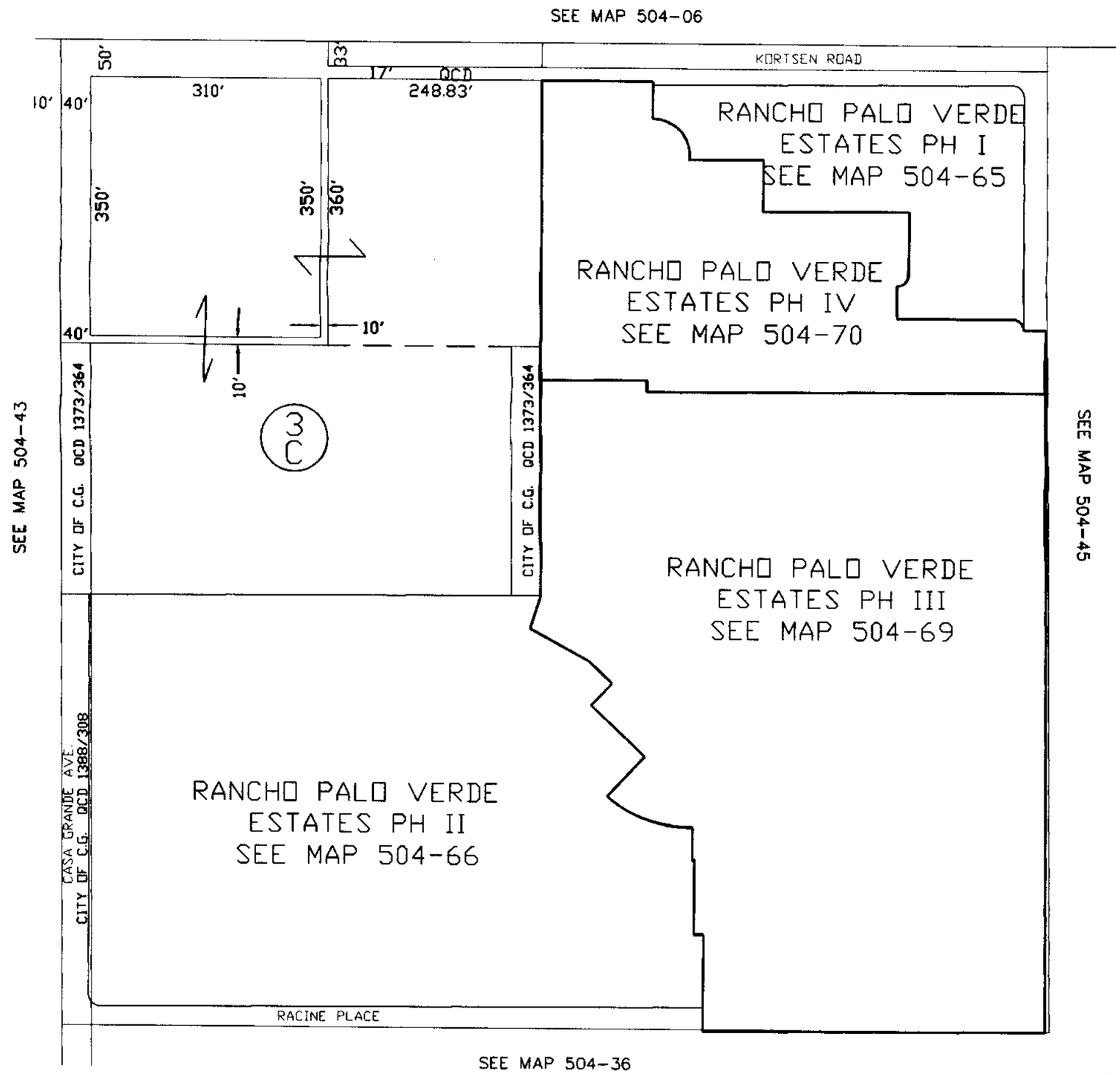

THE ORIGINAL PLAT OF THIS SUBDIVISION IS ON FILE WITH THE PINAL COUNTY RECORDERS OFFICE, FOR COMPLETE INFORMATION OF PLAT AND CC&R's CALL (520) 868-7100.

VICINITY MAP

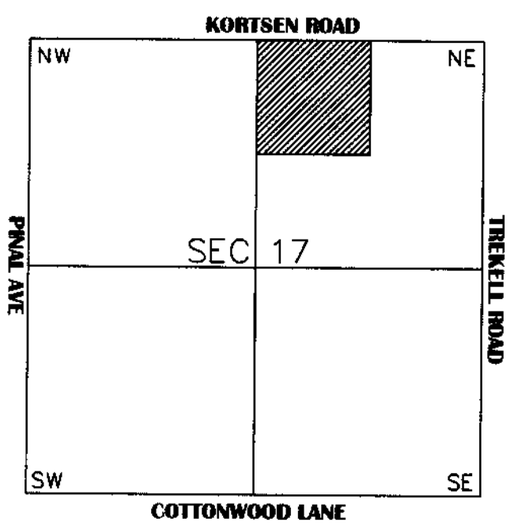

SCALE: 1" = 150'

01-05-2001

PINAL COUNTY ASSESSORS MAP